

MYN

Map Your Neighborhood



- Remember -

*In a disaster your most immediate source of help
are the neighbors living around you.*

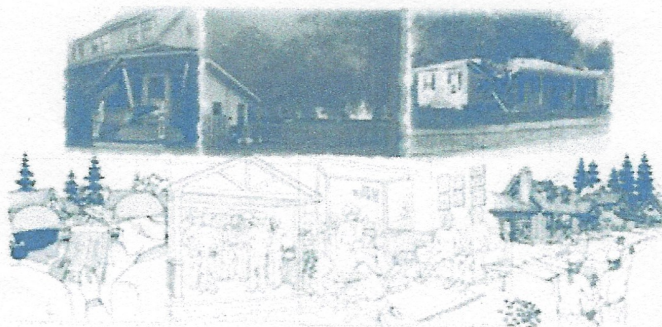

Altadena MYN
mynrsvp@gmail.com
626/798-9919

Prepare

Neighborhoods that are prepared for emergencies and disaster situations save lives, reduce the severity of injuries and trauma, and reduce property damage. In addition, contributing as an individual and working together as a team helps develop stronger communities and improve the quality of life in the community.

Learn

- Learn the first **9 Steps to Take Immediately Following a Disaster** to secure your home and protect your neighborhood. It is hard to think clearly following disaster. These steps will help you to quickly and safely take actions that can minimize damage and protect lives.
- Identify the **Skills and Equipment Inventory** each neighbor has that are useful in an effective disaster response. Knowing which neighbors have supplies and skills ensures a timely response to a disaster and allows everyone to contribute to the response in a meaningful way.
- Create a **Neighborhood Map** identifying the locations of natural gas and propane tanks for quick response if needed.
- Create a **Neighborhood Contact List** that identifies those with specific needs such as the elderly, those with a disability, or homes where children may be alone during certain hours of the day.
- Work together as a team to evaluate your neighborhood after a disaster and take the necessary actions.